

Patient report

Bio-Rad DATE: 08/30/2019
D-10 TIME: 07:24 PM
S/N: #DJ4I016123 Software version: 4.30-2
Sample ID: 10555606
Injection date 08/30/2019 05:29 PM
Injection #: 31 Method: HbA1c
Rack #: --- Rack position: 5

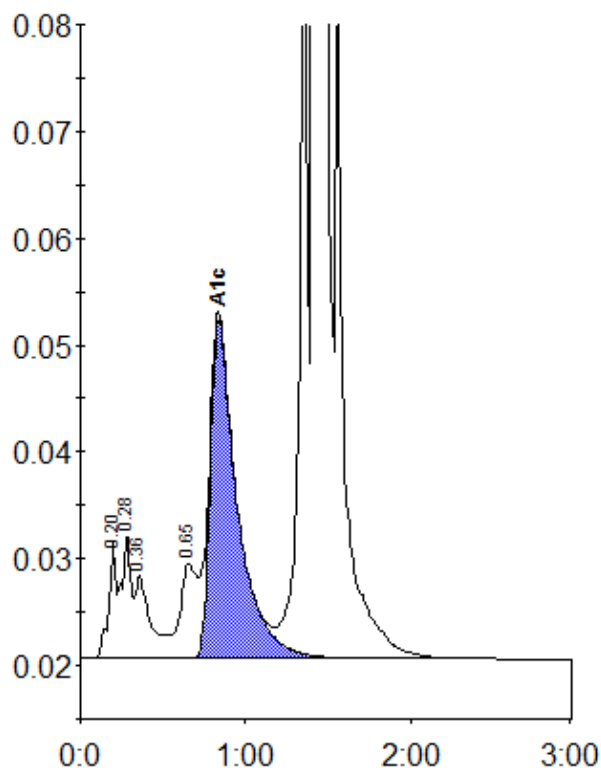

Peak table - ID: 10555606

Peak	R.time	Height	Area	Area %
A1a	0.20	10890	34821	0.9
A1b	0.28	11695	46441	1.3
Unknown	0.36	7754	50528	1.4
LA1c/CHb-1	0.65	8789	60809	1.6
A1c	0.84	31710	359694	12.0
P3	1.36	80499	260256	7.0
A0	1.42	894652	2887530	78.0
Total Area:			3700079	

Concentration:	%
A1c	12.0